

Notes

Specification of Changing Rooms

Walls – Double skin blockwork wall with insulation, white render to outside
 Roof – Marley Moderns
 External Windows and Doors – White uPVC to Changing Room
 Floor Finish – Vinyl Safety Flooring, Entrance mat to Lobby,
 Walls – Drylined, skimmed and painted
 Internal Doors – Timber, painted white
 Showers – Fully tiled (walls and floors), shower curtain and rail for privacy
 WC and WHB – White, tiled splashback behind.
 Ceilings – Plasterboard, skim and paint white
 Lighting – Fluorescent Light fittings
 Internal walls – Timber stud and plasterboard, lined with WBP MDF in shower and WC areas

Specification of Tackle Store

Making Good Walls – Double skin blockwork wall (no insulation), white render to outside
 External Door – Garage Door
 Floor Finish – None
 Walls – Left as existing
 Ceilings – Left as Existing
 Lighting – Fluorescent Light fittings

Notes:

Surface Water Drainage to soakaway or existing watercourse
 Foul Drainage to be connected into existing septic tank



Roof Plan
Scale 1:100

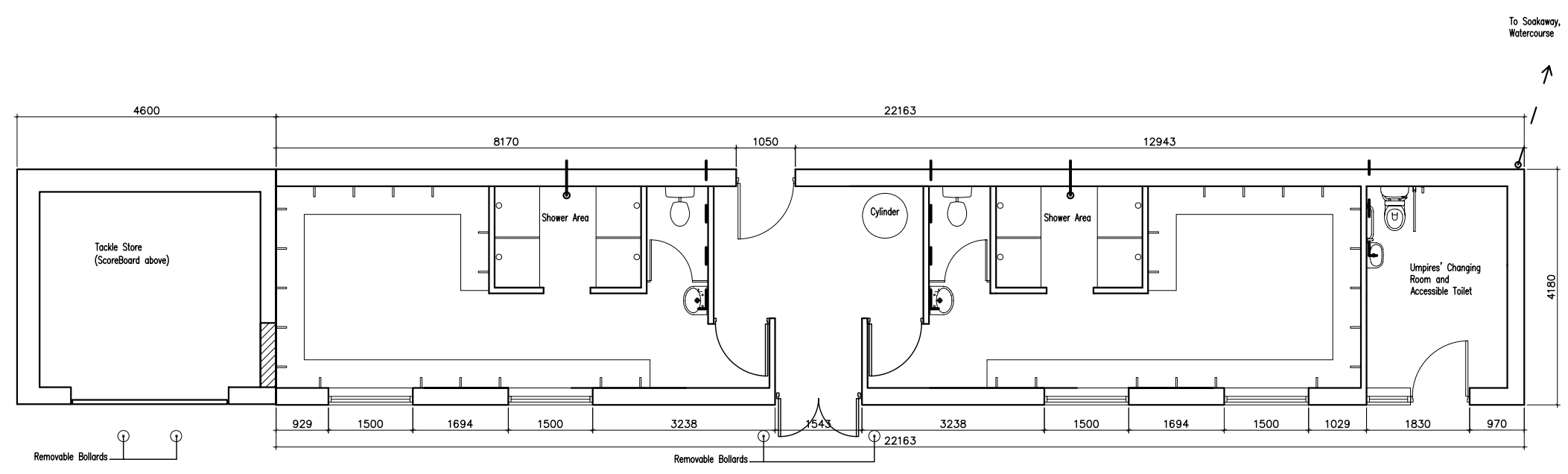

Ground Floor Plan (110 sqm)
Scale 1:100

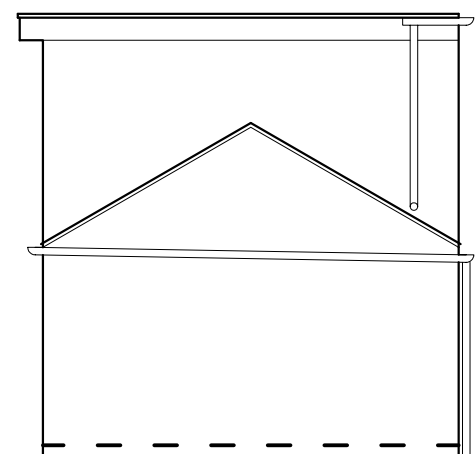

North West Elevation
Scale 1:100

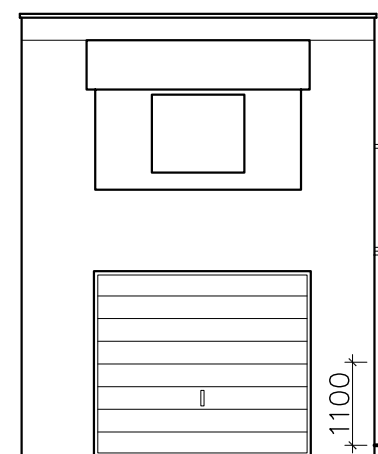

North East Elevation
Scale 1:100

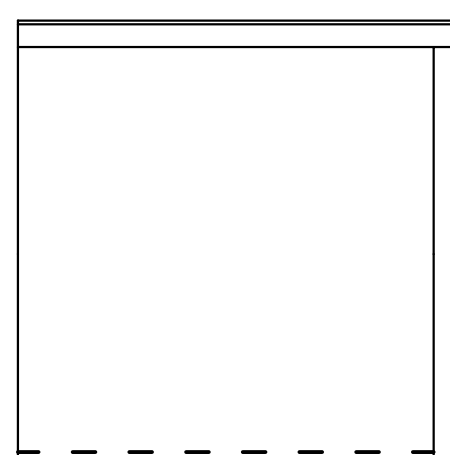
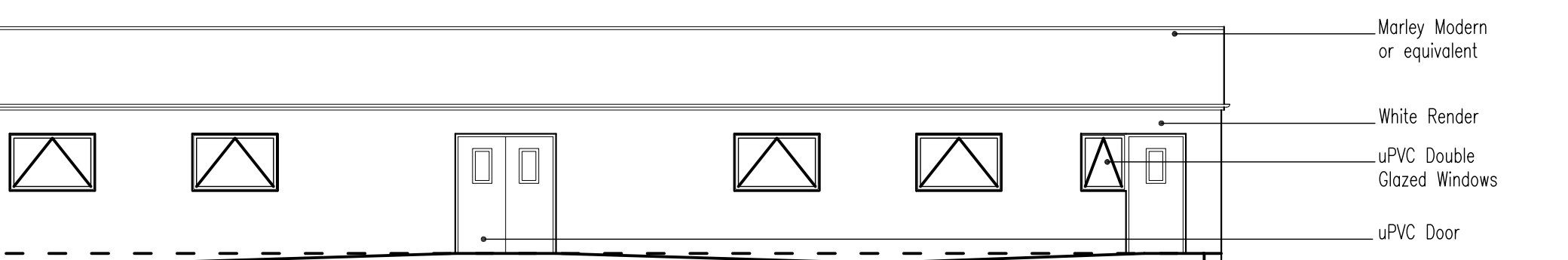

South East Elevation
Scale 1:100

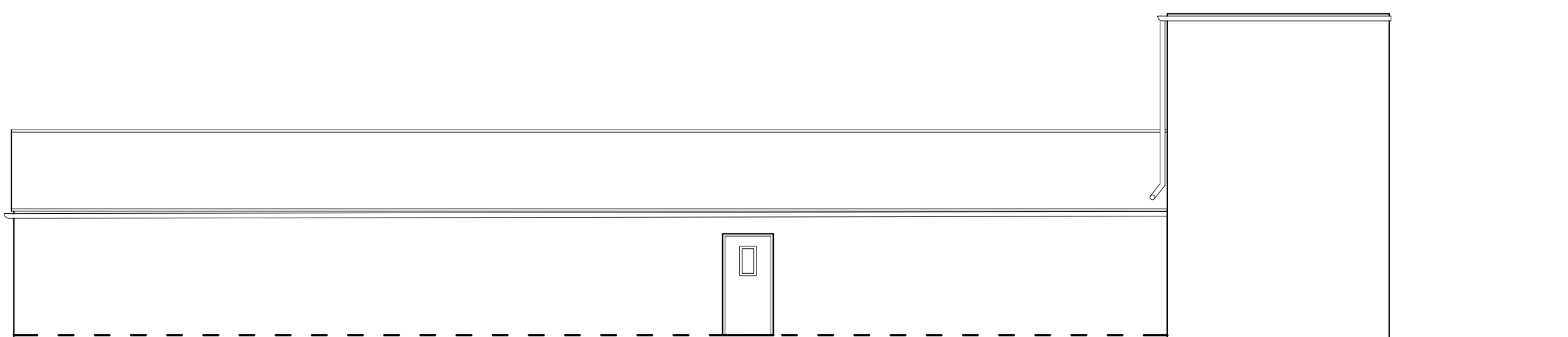

South West Elevation
Scale 1:100

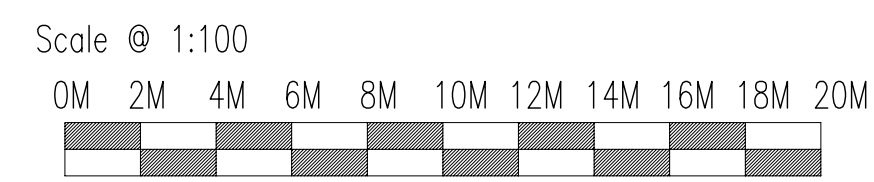

Revision	Description	By	Date
F	Ground floor and roof plan scale amended	AVR	7/1/09
E	Toilet removed and showers increased to 5. Umpires door moved	AVR	26/11/09
D	Layout of Changing Rooms altered to allow better wheel chair access to showers. Showers reduced to 3.	AVR	16/11/09
C	Footprint of the building reduced.	AVR	12/10/09
B	Bulking extended to full extent of existing footprint.	AVR	5/11/09
A	Details added to Elevations, drainage added, showers increased to 800 wide, Section added, Simple Specification added	AVR	26/10/09



Client: Shepley Cricket Club

Project: Demolition of Existing Changing Rooms
Erection of Changing Rooms

Drawing Title: Existing and Proposed

Scale	Status
A2 As Noted	Detail Design
Drawn: AVR	Checked: MLR
Project No: 2009/29	Date: 19/10/09
Drawing No: PR01	Revision: F

Head Office: Upper Bagden Farm, Biggleswade, Bedfordshire, MK43 0JF
 Tel: 01454 865000, Fax: 01454 865071, Email: info@ronandev.com, Web Site: www.ronandev.com

ALL DIMENSIONS TO BE CHECKED ON SITE, DRAWING MUST NOT BE SCALED, TAKE FIGURED DIMENSIONS. THIS DRAWING IS THE PROPERTY OF RONAN DEVELOPMENTS LTD. AND MAY NOT BE COPIED, USED, REPRODUCED OR DISCLOSED WITHOUT WRITTEN CONSENT